

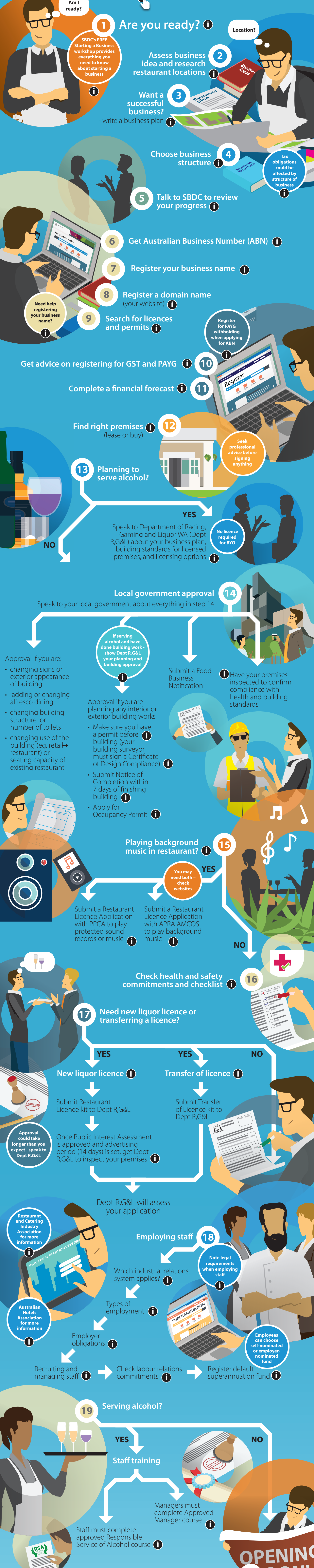

A beginner's guide to opening a restaurant

Careful planning is essential when opening a restaurant. Although individual circumstances may differ, this is an overview of the many tasks involved – some can be done at the same time, while others may require approval before progressing. The Small Business Development Corporation (SBDC) can provide practical support, guidance and referral to additional sources of help.



Congratulations - you're ready to open your restaurant!

If you're based in regional Western Australia our Business Local outreach service will provide free advice and guidance. Details of your nearest service provider can be found on our website.

